

## NATIONAL ACCREDITATION PROGRAM FOR BREAST CENTERS

### Breast Diagnostic Center Richard A. Henson Cancer Institute Peninsula Regional Medical Center

The Breast Diagnostic Center at the Richard A. Henson Cancer Institute is dedicated to providing state-of-the-art treatment to patients with breast cancer. At the Breast Diagnostic Center, patients can receive an array of services in one convenient, private and friendly atmosphere. Women can undergo everything from basic screenings and diagnostic tests to breast biopsy procedures in one central location without ever having to go far from home. With access to the latest breast MRI scanning with biopsy capability it is the only cancer facility on Delmarva to offer this technology. Early detection and prevention is the main goal of the Breast Diagnostic Center and we are pleased to also be the first facility in the region to offer full field digital mammography (FFDM). This is the most advanced imaging technology available for the early detection of breast cancer. The breast center staff consists of highly skilled professionals dedicated to providing the best in breast care. A certified breast patient navigator will guide and support you through mammography to a timely biopsy and diagnosis. If a diagnosis of breast cancer is made, the patient has the option to be referred for review of their diagnosis, staging, prognosis and potential treatment options at the Richard A. Henson Cancer Institute's multidisciplinary breast conference. This conference is held every Thursday and an interdisciplinary team of certified mammographers, radiologists and technicians work together to offer the very best health care on Delmarva.

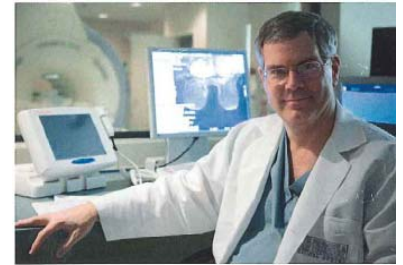

David Walker, MD, Medical Director, Breast Diagnostic Center

WEBSITE: [www.peninsula.org](http://www.peninsula.org)

#### CONTACT US:

**Address:** 100 East Carroll Street  
**City:** Salisbury  
**State, Zip:** MD, 21801

**Phone:** 410-543-7599 or 1-866-9-CANCER

**Fax:** 410-543-7598

#### BREAST PROGRAM LEADER:

**BPL Name:** David Walker, MD  
**Specialty:** Breast Surgeon,  
 Medical Director, Breast Diagnostic Center

#### STAFF CONTACT:

**Staff Contact:** Tina Collier  
**Title:** Breast Diagnostic Center Supervisor

#### AVAILABLE SERVICES: (X indicates available services)

##### Diagnosis

- Fine Needle Aspiration (FNA)
- Stereotactic Core Needle Biopsy
- Ultrasound-Guided Needle Biopsy
- MRI-Guided Needle Biopsy

##### Interdisciplinary Breast Team

- Multidisciplinary Breast Conference

##### Treatment

- Surgery
- Sentinel Lymph Node Biopsy (SNB)
- Reconstructive Surgery
- Chemotherapy
- Radiation Therapy

##### Pathology

- Radiology/Pathology Correlation
- Gene Studies (ER/PR, Her2)
- Tissue Banking

##### Education, Support, and Rehabilitation

- Patient Education
- Physician Education
- Psychosocial Support
- Physical /Occupational Therapy
- Nutritional Counseling
- Survivorship Program
- Other: \_\_\_\_\_

##### Data Management

- Data Collection Mechanism

##### Imaging

- Screening Mammography
- Diagnostic Mammography
- Breast Ultrasound
- Breast MRI
- Other: \_\_\_\_\_

##### Patient Support

- Patient Navigator
- Specialized Nursing

##### Genetic Evaluation

- Genetic Risk Assessment
- Genetic Counseling
- Genetic Testing

##### Rehabilitation

- Lymphedema Prevention & Treatment

##### Research

- Cooperative Group Trials
- Institutional Original Research
- Industrial Sponsored Trials
- Other: \_\_\_\_\_

##### Community Outreach

- Community Education/Screening

##### Quality Improvement

- Center Specific Quality Improvement Studies
- National Quality Improvement Studies